COPE APPROVED | 2.0 HOURS

GLAUCOMA
DIAGNOSIS AND TREATMENT–PART 1

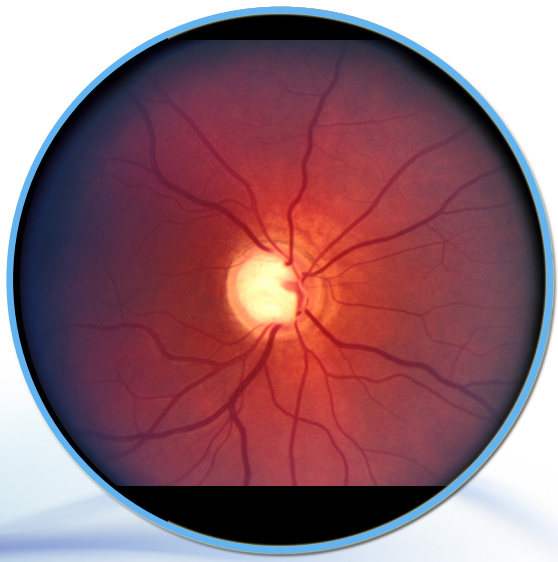

JANUARY 14TH
DINNER: 6PM–7PM
LECTURE: 7PM–9PM

FREE REGISTRATION – RSVP WWW.RETINALECTURES.COM

CHESAPEAKE RETINA CENTERS

This continuing medical education activity is provided by Chesapeake Retina Centers
Phone (301) 893-3484 | Chesapeakeretina1@me.com | www.Chesapeakeretina.com

COPE APPROVED | 2.0 HOURS

JANUARY 14TH 2015
DINNER: 6PM – 7PM
LECTURE: 7PM – 9PM

OSAMAH SAEEDI, MD
ASSISTANT PROFESSOR
GLAUCOMA DIVISION
DEPARTMENT OF OPHTHALMOLOGY
UNIVERSITY OF MARYLAND SCHOOL
OF MEDICINE

ALYSON HALL, MD
FOUNDER AND CEO OF THE GLAUCOMA
CENTER – BOWIE, MD

LOCATION: CHESAPEAKE RETINA CENTERS
3460 OLD WASHINGTON ROAD, STE 101
WALDORF, MD 20602

This continuing medical education activity is provided by Chesapeake Retina Centers
Phone (301) 893-3484 | Chesapeakeretina1@me.com | www.Chesapeakeretina.com